Nu summer alting af liv

Spejdernes Lejr 2026
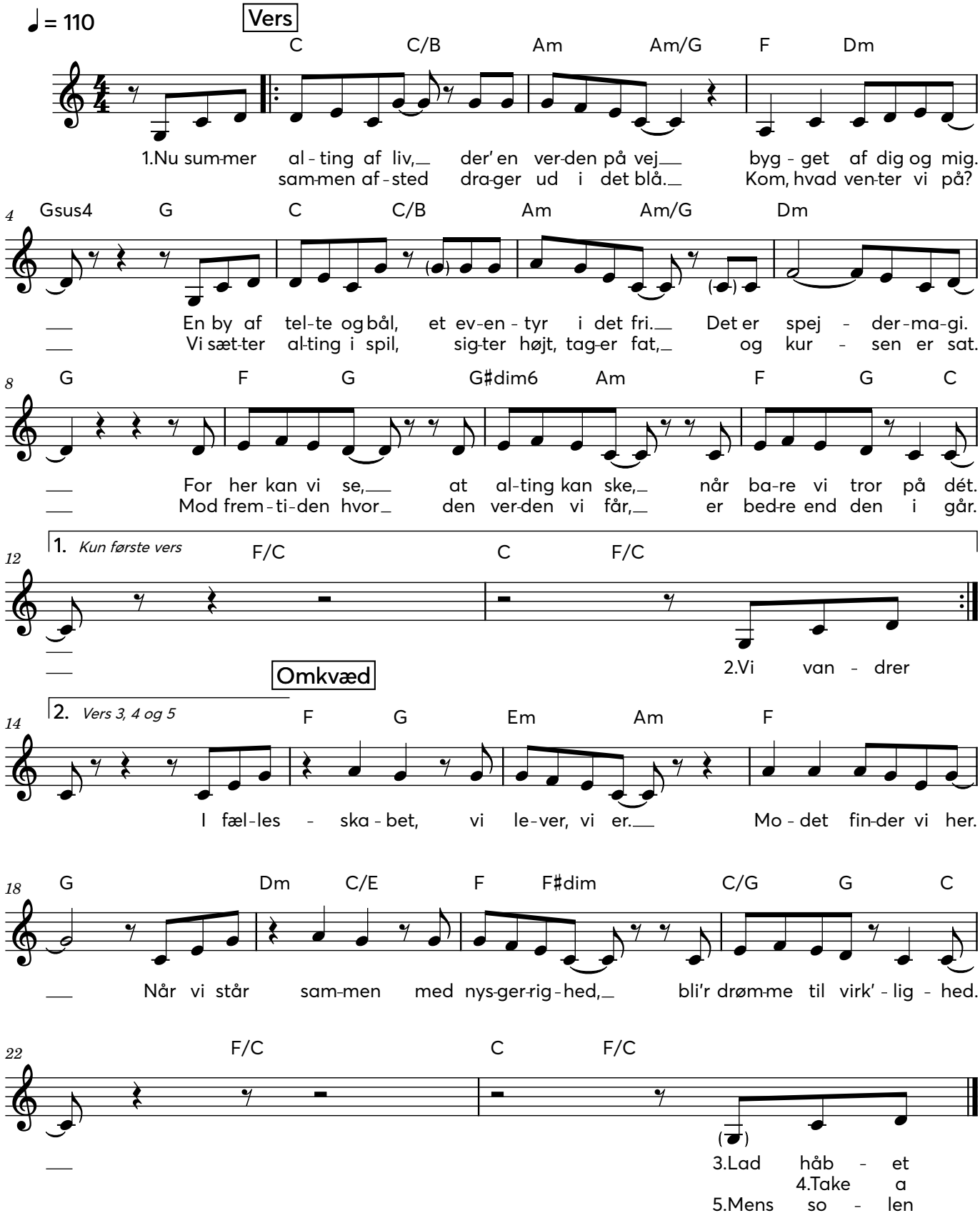
Tekst & melodi:
Frederik Brinth Christiansen /
Marie Louise Hahne